

Postal Himal

QUARTERLY JOURNAL OF THE NEPAL AND TIBET PHILATELIC STUDY CIRCLE

NTPSC Homepage (courtesy of Rainer Fuchs) <http://fuchs-online.com/ntpssc>

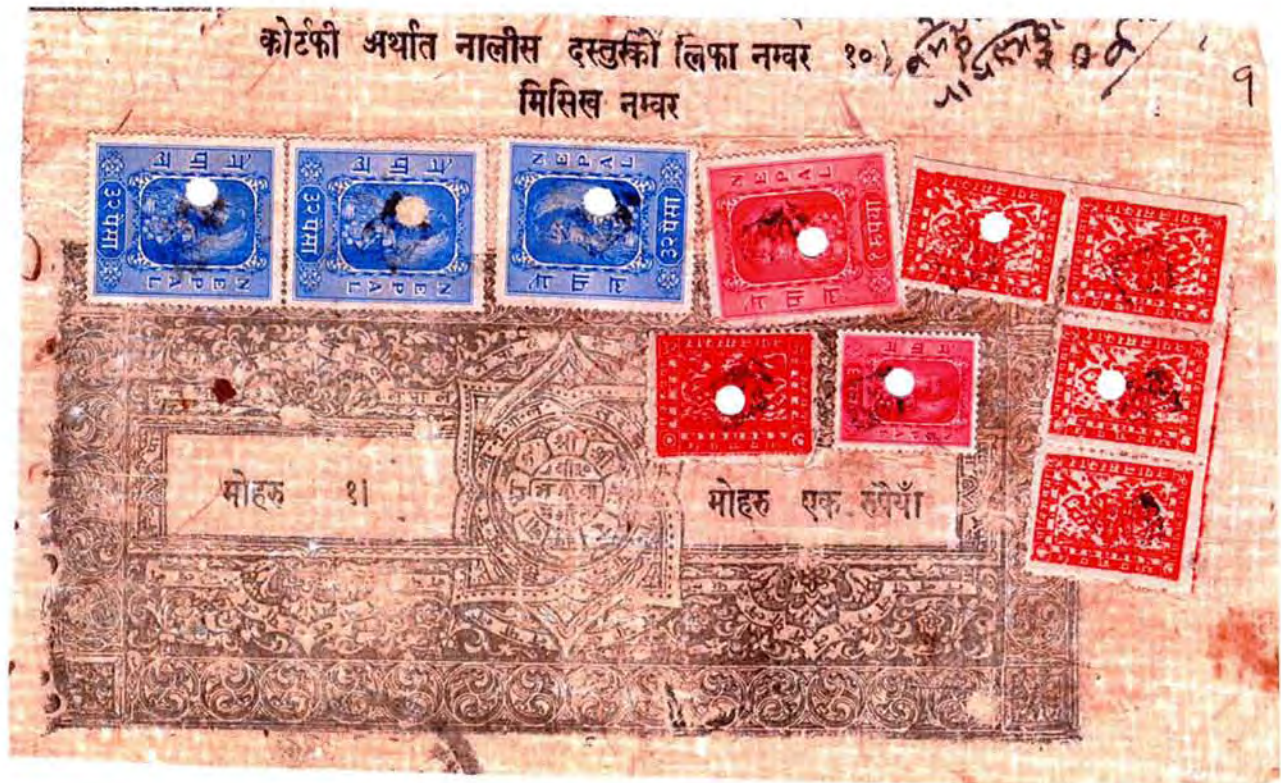



Postal Himal is a quarterly publication of the Nepal & Tibet Philatelic Study Circle. Membership subscriptions run from January through December of each year. Dues should be paid in local currency at the prevailing exchange rate to the Society representative in your area.

	<u>One Year</u>	<u>Three Years</u>	<u>Life Member</u>
Great Britain	£12	£33	£250
USA	\$18	\$50	\$375
Europe	€19	€52	€390

American Philatelic Society Affiliate #122 British Philatelic Federation Affiliate #435

Secretary: Mr. Colin T. Hepper
12 Charnwood Close
Peterborough
Cambs. PE2 9BZ
England
Phone 01733-349403
email: colinhepper@talktalk.net

Editor: Mr. Richard M. Hanchett
6 Rainbow Court
Warwick. RI 02889-1118
USA
Phone (401) 738 0466
email: editorofpostalhimal@cox.net

The Board of Directors:

President:	Prof. Armand Singer, armand.singer@mail.wvu.edu	Past President:	Dr. Wolfgang C. Hellrigl
Vice President:	Mr. Dick van der Wateren	Secretary:	Mr. Colin T. Hepper
Treasurer:	Mr. Colin T. Hepper	Auctioneer:	Mr. Leo Martyn
Members at large:	Mr. Christopher Kinch, Mr. Alan Warren	Editor:	Mr. Richard M. Hanchett

Representatives:

Europe: Mr. Colin T. Hepper - see address above
Nepal: Mr. Surendra Lal Shrestha, G. P. O. Box 72, Kathmandu, Nepal
USA: Mr. Roger Skinner, 1020 Covington Road, Los Altos, CA 94024, USA

Life Members: Mario C. Barbieri, Jeremy Brewer, Geoffrey Flack, Richard M. Hanchett, Wolfgang C. Hellrigl, William Jansen, Gerhard Lenser, Leo Martyn, R. Murray, Peter Planken, Barbara Praytor, Surendra Lal Shrestha, Roger Skinner, Rishi Tulsyan, Dick van der Wateren, Danny Kin Chi Wong, Alfonso G. Zulueta Jr.

New Members: Capt. Kathy Beasley, 4853 Cordell Avenue #1119, Bethesda MD 20814, USA
Mr. Michel Dirieq, 1 Villa de la Martinique, 92100 Boulogne Billancourt, FRANCE

Change of Address:

Dropped for Non-Payment of Dues:

Lost Members: (Anyone knowing the address, please send it in)

<u>Publishing Schedule:</u>	<u>Issue</u>	<u>Cutoff for Articles</u>	<u>Into Mail</u>
	130 - 2nd Quarter 2007	May 27, 2007	June 16, 2007
	131 - 3rd Quarter 2007	August 25, 2007	September 15, 2007
	132 - 4th Quarter 2007	November 24, 2007	December 08, 2007
	133 - 1st Quarter 2008	February 29, 2008	March 08, 2008

TABLE OF CONTENTS

Officer's Corner	Armand E Singer	1	WESTPEX	Roger Skinner	8
Editor's Ramblings	Richard M Hanchett	1	WASHINGTON 2006 Photos	Surendra Lal Shrestha	9
One Rupee Court Fee	Paul C Hager	2	First Day Covers		10
Back Issues of Postal Himal	Colin Hepper	3	Nepal Post Offices	Hepper and Jha	11
Unrecorded Tibetan Find	Armand E Singer	4	Postal Himal Index for 2006		12
News from Kathmandu	Surendra Lal Shrestha	5			

Officer's Corner

You will be reading this around March 1. If you haven't already done the right thing and decided to join all the rest of us for WESTPEX at the San Francisco Airport Marriott Hotel, April 27-29, it's high time for you to do so. We are planning a table, 1-frame exhibit of Tibet and Nepal material, if we get the frame (as we did in Washington last spring so successfully--much chatting, spreading knowledge and goodwill and signing up several new members), and our usual meeting, Sunday 11am. Contact Edward Jarvis at ejarvis@westpex.com; www.westpex.com; 415-387-1016. The Marriott chain reservation number is 1-888-287-9400; the hotel itself 1-650-692-9100- it's better to call the hotel itself. WESTPEX affords one of the very best of the exhibiting opportunities, and we have pretty much adopted it as our annual meeting place (last spring was an exception because of the WASHINGTON 2006, international show).

The second edition of Bob Gould's and my Catalog of Himalayan Mountaineering

Editor's Ramblings

It has been suggested that an annual Index to *PH* would be useful. The Index for 2006 appears on pages 12 and 13. I am also working on the Index for all issues starting with #1 which will follow the same format. I hope to have that finished later this year and it will be

Correspondence is now obtainable from George Alevizos (publisher), or Geoffrey Flack. Much enlarged, some color plates, an index for climbs and mountains, and a passel of corrections. \$50.00 US (PS: neither Bob nor I make a penny out of the book [or its predecessor]. We get our kicks seeing ourselves in print, and we hope, for a good cause.) No 3rd edition is being planned, this one pretty much listing all the climbs and correspondence that has grown out of them.

I wrote a long article on collecting Nepal and Tibet. It is supposed to appear in the American Philatelist in March or April (they promised), and I must mention, simply to brag, that plans are underway to translate my book on The Chinese Presence in Tibet into Chinese, with a company and editor in Australia. Fingers crossed.

Armand

sent to all members as a special mailing. The annual indexes will be incorporated into the general index which would be reissued every 5 to 10 years. If you have any suggestions, please send them to me. Address and email on opposite page.

CORRECTION: In *PH* #128 I mentioned on page 9, right hand column, that Mr. Deepak Raj Pandey was deceased. Mr. Pandey is indeed very much alive. My sincerest apologies to him and to any of his friends who saw the item. I thank Mr. Jaya Hari Jha for updating the information about Mr. Pandey and I wish Mr. Pandey a very long and happy life. -editor

REMINDER: WESTPEX 2007 will be held 27-29 April 2007 at the San Francisco Airport Marriott Hotel, 1800 Old Bayshore Highway, Burlingame, CA. What with the cheap US dollar, this show should be ideal for our non-USA members. Why not make plans to attend while you have the advantage over the dollar? **NTPSC meeting on the 29th at 11:00.**

LONDON 2010 will probably be held the end on May 2010. Always a great show and one well worth attending. We will have a Society meeting during this show.

Please pay your dues if you received a notice and have not yet paid them.

One Rupee Court Fee Documentary Stamp

Paul C. Hager

The document illustrated is a Court Fee Documentary Stamp, which were used to denote payment of the applicable court fee. In this case, it is a 1 Rupee denomination of the *Kotphi Arthat Nalis Dasturko Lifa Nambur* type. This is printed in the heading of the document and is translated literally as "Court fee for law suit commission" (*Kotphi Arthat Nalis Dasturko*) and "Form number 10" (*Lifa Nambur 10*). Interestingly, the word *Kotphi* is a loan word from English for "Court Fee." The sub-heading is *Misil Nambar* or "papers and/or records of a case." The denomination of the document is given in the middle panels. On the left *Moharu 1* and on the right *Moharu ek rupaiya* translated "Amount 1" and "Amount one rupee."

The rate of the Court Fee for up to Rs. 5,000 was 5%. If the face amount of the document was insufficient to pay the fee, stamps were added to make up the rate.

For the document illustrated, the required fee was paid by a combination of the Rs. 1 document

plus stamps from two different series. The stamps include five copies of the 8 paisa red (Scott 46) from the 1941 Pashupati series and one 6 paisa, three 32 paisa, and one 1 Rupee from the 1954 King Tribhuvan series (Scott 62, 68, and 70). These totaled Rs. 3.78 or about 5% of Rs. 75.

There is no indication of the court in which this matter was handled and no date is discernable. It was most likely used in the middle 1950's soon after the Tribhuvan series was released and while the Pashupati stamps were still being commonly used.

I would like to thank Dick van der Wateren for his assistance with the interpretation of this item. Any mistakes are mine and not his. His book *Nepal Revenues* was also invaluable. It is available from Dick for 20 Euros (or about \$27.00 US) in US currency, postpaid. His address is Ysbaanweg 8, 8391 HZ Noordwolde, Netherlands.

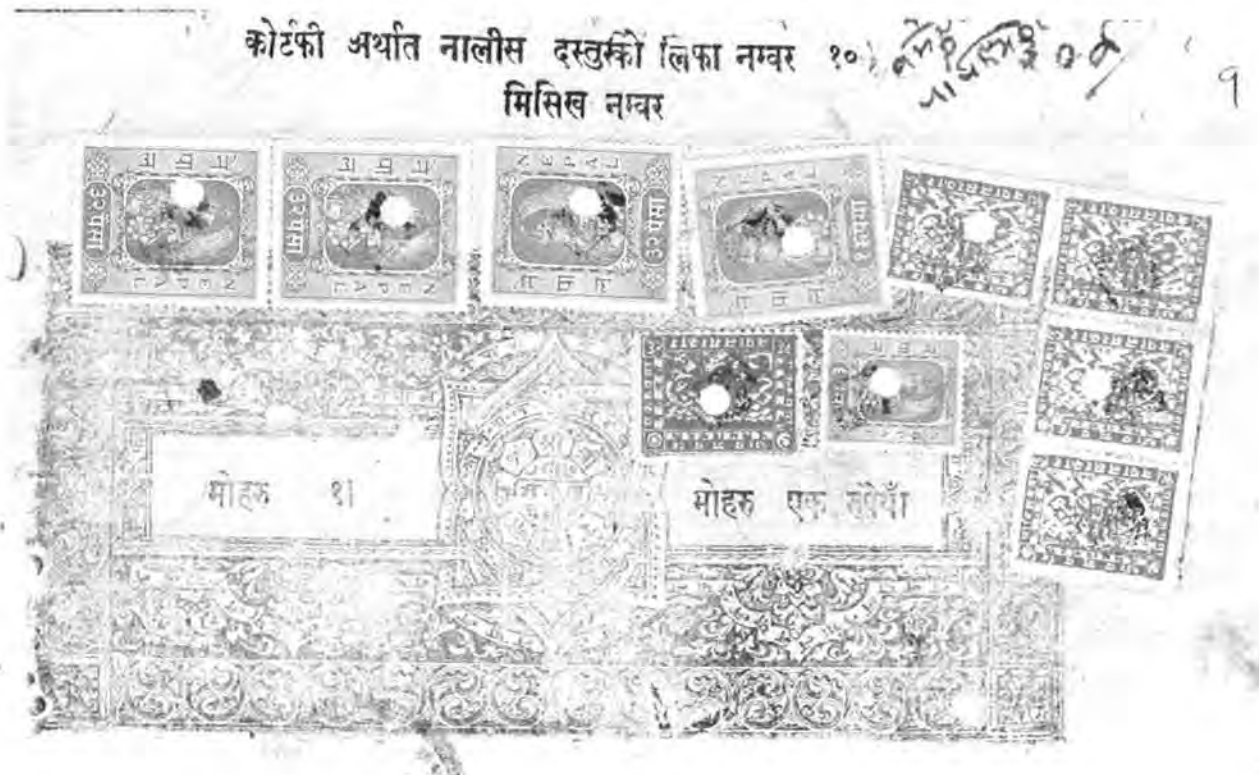

Back Issues of Postal Himal

Colin Hepper



During the last nine months I have been putting in a great number of hours scanning all the back issues of Postal Himal and getting them onto disc. The main reason for this is that with each year the number of back issues that Roger Skinner has to store is increasing and the space in his garage is fast running out. It is also quite a task to collate together a complete set of back issues, pack and post them. The cost to the new member is quite high and so at some stage we have to stop this service.

I have put the back issues onto two discs. No.1 disc, being all the early issues up to No. 80. The reason for this is that we have a detailed index for all of these. There is no index for the second

disc so the only way to find articles is to browse through the contents page of each issue. Rather than have a detailed index for issues 81 – 128, if we have a member who would like to volunteer to list the contents of these issues in alphabetical order, this could then be added to the disc.

At the moment Roger can still supply full sets of the printed issues at the prices listed. The discs can be obtained from the secretary at £7.50 (€12, \$14) including packing and postage. USA members can send money to Roger Skinner and I will dispatch the discs.

Note: The editor is currently putting together a detailed index for all issues of PH from 1 through 128. I hope to have this ready for the membership later this year.

An Unrecorded Tibetan Philatelic Find

Armand E. Singer

Remember the find described recently: the 2004 phenomenal Laden La cache of Tibetan die and sheet proofs (see PH 126, pg 2 - ed.), securely justifying Geoffrey Flack's claim: "The most important discovery ... made in Tibetan philately." I compared it with the Waterlow die proof treasure (found in 1942), noting that, great as it was, it cannot stand up to this more recent find. After all, the Waterlows did not result in an issue of stamps.

There is a third find, one that most collectors have never heard of. A large number of mint sheets of the early printings of the Tibet 1912s and 1933s (including paper-stapled sets of six of the latter, half-trangka orange) and mint sheets or panes of the lower and middle-range March 1911 China overprints (including two sheets of the much-sought-after three-anna green value, with the inverted, larger font "s"). No top values. This lot was given to the British

dealer in oriental art, Arthur Vernay, by James Macdonald in an effort partly to repay him for helping to finance an expedition. Vernay still had them in his possession in the 1950s. When we got to discussing Tibetan stamps (he was not a collector), he offered them to me free, with a simple stipulation, "keep what you want, trade or give away the rest" (my words). I kept most, but sold the remainder, thus able to cut him an unexpected substantial check. He had no idea of their considerable value.

He then gave me a collection mainly on mint nineteenth-century U.S. commemorative to keep or sell. I kept the \$1.30 and \$2.65 zeppelins to fill out my six and then sold the rest, but unfortunately he had pasted them in an album. Though misted loose in a salvaging device, they fetched a somewhat reduced total. We parted the best of friends back in the fifties: by now he must have passed on long ago.

The Nepal Philatelic Society appointed the following members as the National Commissioner for the following international exhibitions:

Mr. Shyam Agrawal Ghiraiya for Espana 06, World Philatelic Exhibition, Malaga, Spain 07-13 October 2006

Mr. Hardayal Singh Gupta for Dubai 2006, 19th Asian national Philatelic Exhibition, Dubai, 13-16 November 2006

Mr. Jeetendra Pal Singh Gupta for Belgica 06, World Championship of Youth Philately, Brussels, Belgium, 16-20 November 2006

Mr. Shankar Shrestha for Bangkok 2007, the 20th Asian Stamp Exhibition, Bangkok, Thailand 03-12 August 2007

The above information was received from Colin Hepper. -ed.

News from Kathmandu
Surendra Lal Shrestha

हुलाक पत्र Post Card



माघ २

CONTACT:
 SURENDR LAL SHRESTHA
 5126 HORN LILY 1ST ROAD
 ARLINGTON, VA 22207
 U.S.A.
 TEL: 703-528-0544

माघ २
 भूकम्प मृतका दिवस - २०७२
 घटालो भूकम्पको खतरा
 जागरुक भई युवा

NEW POSTAL CARD



Printed in Nepal. Qty: 100,000 Eubs.

The copyright and reproduction rights of this work belong to the author. No part of this work may be reproduced, stored in a retrieval system, or transmitted in any form or by any means, electronic, mechanical, photocopying, recording, or by any information storage and retrieval system, without the prior written permission of the author.

A new postal card from Nepal. Note Mr. Shrestha's notation that only 100,000 were printed - ed.

News from Kathmandu
Surendra Lal Shrestha



2007

COMMEMORATIVE CARD



Supported by



ROTARY CLUB OF THAMEL

Preparing for disasters at the top of the world
Health Services at Chhatrapati Tirth, Kathmandu

Printed by: Mr. Bhatt, Nepal Philatelic Club, Kathmandu

The above was sent in by Mr. Shrestha. No word on the number available. - ed.

News from Kathmandu
Surendra Lal Shrestha

फिलाटेलिक कार्यक्रम २००७
PHILATELIC PROGRAM
2007



Issuing month April 2007

Orchid Series



Government of Nepal
POSTAL SERVICES DEPARTMENT
Nepal Philatelic Bureau
G.P.O. Building, Sundhara, Kathmandu, Nepal.
Phone: 977-1-4241895
E-mail: philatelic@hons.com.np
Website: www.nepalpost.gov.np

Philatelic Program, 2007

S.N.	Date of Issue	Subject/Occasion	Rate
1	Feb 2007	Golden Jubilee of Chhatrapati Srujika Chikitsalaya	Rs. 2.00
2	March 2007	Mt. Everest (Regular)	Rs. 5.00
3	April 2007	Orchid Series Sports Series: a) Cricket b) Taekwondo	Rs. 10.00 Rs. 5.00
4	May 2007	Democratic day and Democratic Movement 2006 Series a) 25 Martyrs of Democratic Movement (Single Stamp) b) 25 Martyrs of Democratic Movement (Separate portrait in one sheet) c) The Declaration of House of Representative, 2006 d) The Restoration of House of Representative e) Chitaya Devi Parajuli f) Democratic Movement Day, May 18 (Souvenir Sheet)	Rs. 1.00 Rs. 25.00
5	July 2007	Golden Jubilee of the establishment of diplomatic relations between Nepal and Sri Lanka	Rs. 5.00
6	July 2007	Golden Jubilee of the establishment of diplomatic relations between Nepal and Egypt	Rs. 5.00
7	Aug. 2007	Centenary of World Scouts	Rs. 2.00
8	Sept. 2007	Silver Jubilee of Nepal Cancer Relief Society	Rs. 5.00
9	Sept. 2007	Visit Nepal Series a) Shree Shaktiyas Malikarjun, Darchhula b) Shree Bisapeshwor, Dardeldhura c) Shiddakaj, Bhojpur d) Buddha e) Mountain/Glacial River	Rs. 5.00
10	Oct. 2007	Animal/Bird Series a) Animal b) Bird	Rs. 10.00
11	Nov. 2007	Personality Series a) Bhrikub b) Shivapuri Bata c) Udayananda Arjyal d) Ganesh Lal Shrestha e) Mahes Chandra Regmi f) Tara Devi	Rs. 2.00
12	2007	International Day	Rs. 10.00

Note: 1. The above programs and rates are subject to change as necessary.
2. The detail information of each issue will be available from Nepal Philatelic Bureau, Sundhara, Kathmandu.
3. Visit website: www.wfsstamps.ch to view details of Postage Stamps issued by Postal Service Department of Nepal.

WESTPEX 2007

Roger Skinner

Roger was asked to get us a Society table and a 1-frame for our exhibit. The information which he found out follows. -ed.

There are two factors to the availability of one frame. The first is the condition of the new frames and the existing ones that need repair. The second is the actual availability of an extra frame when the exhibit section has been filled. Neither of these factors will be resolved until a week or so before the show starts. Repairs are going to be scheduled during the show as well, so a frame might become available after the show starts.

A suggestion is that we plan on having one, i.e., get our 16 pages ready so that it will be a simple matter on placing them into a frame. Alan [Warren] has suggested a color reproduction of the Tibet half that would be used this time and at others [on the west coast]. That makes sense to me, and I will do the same for the Nepal section now in my hands to send to him for Eastern efforts.

WESTPEX support for societies seems to be a bit different from the other shows in that it accepts requests from societies to be a "participating" group but with "conditions". The first is the advance arrangement, and enclosed is the current schedule for the next

four years. In exchange for acceptance, the society must agree to exhibit from 60 to 100 frames at the show, and to operate a "table" at least 80% of the time the show is open. (Society meetings excepted). It does not usually accept a request just for a display frame nor just for a society table, as does the APS for its STAMPSHOWS. One of the reasons for this is the lack of free space. WESTPEX jams tables in almost every corner. There are spaces in hallways where there is no traffic, but most societies would be insulted to be offered them. At our meeting this year, can we look at some of the spots to see just how acceptable they might be in the future? The China stamp society used the space where our table will be this year, but who will get it next year?

- 2007 American Revenue Association 100 frame
- Society of Hungarian Philately 60 frames
- US Philatelic Classics Society 80 frames
- 2008 Colombia-Panama Study Group 40 frame
- British Caribbean Philatelic Study 60
- Ethiopia Philatelic Society 50 frames
- 2009 American Airmail Society 100 frames
- Society of Israel Philatelists 100 frames



Mr. and Mrs. Surendra Lal Shrestha attending WASHINGTON 2006.

WASHINGTON 2006 Photos

Surendra Lal Shrestha



प्रथम दिवसीय आवरण / First Day Cover



2550th Anniversary of Buddha

२०६३ - २००७

प्रथम दिवसीय आवरण / First Day Cover



GOLDEN JUBILEE OF CHHATRAPATI FREE CLINIC
2007



(a)



(b)

Technical Details

	(a)	(b)
Subject	2550th Anniversary of Buddha	Chhatrapati Free Clinic Golden Jubilee
Denomination	Rs. 30.00	Rs. 2.00
Color	4 colors and phosphor print	4 colors and phosphor print
Composition	16 stamps per sheet	50 stamps per sheet
Size	40 x 30 mm	40 x 30 mm
Format	Vertical	Horizontal
Quantity	1 million	500,000
Process	Offset Lithography	Offset Lithography
Paper	Security stamp paper with fiber	High Quality stamp paper
Designer	Mohan N. Rana	Mohan N. Rana
Printer	Walsall Security Printers, UK	Cartor Security Printing, FRANCE

Thanks to the Government of Nepal Postal Services Department for the FDCs

Nepal Post Offices - A Continuing Series
Colin Hepper - photos by Jaya Hari Jha



R. L. No. 186
 LUMBINI P. O.
 NEPAL

Lumbini Chhoti Hulak in the Lumbini Zone comes under the jurisdiction of the Rupandehi District Post Office

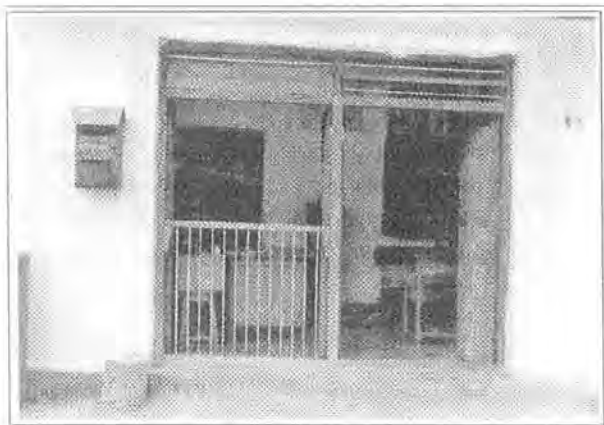

R. L. No.
 Date.....
 Manigram A. P. O. Rupandehi

The Manigram Chhoti Hulak is in the Lumbini Zone and comes under the jurisdiction of the Rupandehi District Post Office.

The registration cachet records it as being an area post office (A. P. O.)

Index for Postal Himal Numbers 125-128 (2006)

(xxx) = Issue Number xx = Page Number

Articles

- Armand Singer at Washington 2006, Photo of by Wolfgang Hellrigl (127) 5
Beijing to Lhasa Train, New by Alan Warren (127) 10
Bhutan Free Mail Campaign 1998 & 1999 by Karl-Heinz Michel (126) 11
Bhutan Shirt Letter 1883 by Paul Zatulove (125) 14
Book Review by Armand Singer - *The Modern Postmarks of Nepal* (127) 4
Chinese Imperial Post In Tibet (Part 3) by Danny Kin-chi Wong (125) 2 (with color illustrations)
Covers from my Collection, Interesting by Colin Hepper (127) 8
Harrer Dies at 93, Heinrich by Alan Warren (125) 13
Kailaly Exchange Post Office - Error by Colin Hepper (125) 13
Mountaineering Covers, Modern by Alan Warren (127) 6
NTPSC Meeting at Washington 2006 by Alan Warren (127) 2
NTPSC Statement of Accounts for the year 2005 by Colin Hepper (127) 3
Nepal Court Fee Stamps by Wolfgang Hellrigl (126) 4 (with color illustrations)
Nepal 1 Anna, New Design (H/V 44) by Wolfgang Hellrigl (126) 10
Nepal Postal History from Nijamati Kitabkhana by Jaya Hari Jha (126) 7
Nepal's New Post Card, More on by Jaya Hari Jha (127) 5
½ Anna Forgery, A New by Wolfgang Hellrigl (125) 12
Philately in 2004 by Nicholas Rhodes (127) 2
Postal Covers, Two Interesting by Dick van der Wateren (126) 13
Reminisces on 40 years of collecting Nepal by Colin Hepper (128) 2
Revenues by Dick van der Wateren (128) 6
'Star paper Mills' Watermark, Another by Colin Hepper (126) 9
Tibet Die and Plate Proof Find, Fabulous New by Geoffrey Flack and Armand Singer (126) 2
(with color illustrations)
Tibetan Proofs by Wolfgang Hellrigl (127) 10
Trip, My by Richard Hanchett (128) 8
Zig-Zags of the 1950s, The by Jeremy Brewer (127) 12

Congratulations

- Hager, Paul C. - gold - "The Pashupati Era of Nepal" (127) 1
Hellrigl, Wolfgang - gold - "Jammu and Kashmir 1860-1883" (127) 1
Hellrigl, Wolfgang - gold - literature *The A.I.E.P. Handbook of Philatelic Expertising* (127) 1
Martyn, Leo - gold - "The Development of Nepal's Postal System 1775-1911" (127) 1
Agrawal, Shyam - vermeil - "Postal Stationery of Nepal" (128) 1
Deepak, Manandhar - vermeil - "Postal Stationery of Nepal" (128) 1
Pradhan, Kedar - vermeil - "Revenues of Nepal" (127) 1
Singer, Armand - vermeil - "Postal History of Tibet" (127) 1
Wateren, Dick van der - vermeil - "Nepal Revenues" (127) 1
Wong, Danny - vermeil - "Tibet - A Postal History" (127) 1
Mulmi, Keshab Man - silver - "Postal History of Nepal" (127) 1
Schimpfermann, Helmuth - silver - "Nepal: The Native Issues 1958-1961" (128) 1
Shristi, Nhuchhe Pradhan - vermeil - "Nepal Postal Stationery" (128) 1

Cover Illustrations

(125 Color) Figure 17 from Chinese Imperial Post In Tibet (Part 3) by Danny Kin-chi Wong

(126 Color) The Unique 3 clichés from Fabulous New Tibet Die and Plate Proof Find by
Geoffrey Flack and Armand Singer

(127 Black and White) Cover 4 from The Zig-Zags of the 1950s by Jeremy Brewer

(128 Color) Figure 1 from Revenues by Dick van der Wateren

Editor's Ramblings

Richard Hanchett (125) 1

Richard Hanchett (126) 1

Richard Hanchett (127) 1

Richard Hanchett (128) 1

Erratum

Officer's Corner of Postal Himal 122 (125) 1

First Day Covers

Late King Tribhuvan and 55th National Democracy Day (126) 15

H.M. Queen Komal Rajya Laxmi Devi Shah and International Women's Day (126) 15

Golden Jubilee of the first ascent of Mt. Lhotse (126) 16

Golden Jubilee of the first ascent of Mt. Manaslu (126) 16

Silver Jubilee of World Hindu Federation (126) 16

Bio-diversity series (127) 7

Golden Jubilee Nepal - Russia Diplomatic Relations (128) 13

Golden Jubilee Nepal - Japan Diplomatic Relations (128) 13

Stag Beetle, Mt. Everest, Mt. Everest (128) 13

Nepal's 50th UPU Anniversary (128) 14

125 Years of Nepal Postage Stamps (128) 14

125 Years of Nepal Postage Stamps Souvenir Sheet (128) 14

Golden Jubilee Year of the Supreme Court (128) 16

In Memoriam

Bishnu Lal Shrestha (125) 1

Letters to the Editor

Jaya Hari Jha regarding photographer for the series 'Post Offices of Nepal' (125) 10

Nepal Post Offices A Continuing Series by Colin Hepper with photos by Jaya Hari Jha

Singha Durbar (125) 11

Babar Mahal (125) 11

Chabahil Chhoti Hulak (126) 14

Supreme Court Chhoti Hulak (Sarbocha Adalat) (126) 14

Butwal Ilaka Hulak (128) 15

Kalaiya District Post Office (128) 15

News from Kathmandu

Rotary International Centennial Year by Surendra Lal Shrestha (125) 16

New Post Card from Nepal by Surendra Lal Shrestha (126) 8

Revised Philatelic Program for 2006, Golden Jubilee of Nepal's Admission to UPU, New
Registration Receipt by Surendra Lal Shrestha (128) 11

Officer's Corner

Armand Singer (125) 1

Dick van der Wateren (126) 1

Armand Singer (127) 1

Colin Hepper (128) 1

Instead of this being a blank page, and the issue a short one, this could have been your article.

Help stamp out short issues - please send articles to the editor.